

A Country Boy

composed by Herb Ellis
 arranged by Bill Holman
 edited by Robert Currow

As recorded by the Maynard Ferguson Band on "Come Blow Your Horn" (Cameo SC-1066)

Med. Slow Swing 1

J = 116

- * Alto Saxophone 1
- Alto Saxophone 2 (Opt.)
- * Tenor Saxophone 1 (Solo)
- * Tenor Saxophone 2
- * Baritone Saxophone

- * Trumpet 1
- * Trumpet 2
- * Trumpet 3
- * Trumpet 4

- * Trombone 1 (Solo)
- * Trombone 2
- Trombone 3 (Opt.)
- Bass Trombone 4 (Opt.)

- * Piano
- * Bass
- * Drums

* original instrumentation

A. Sax. 1
A. Sax. 2
T. Sax. 1
T. Sax. 2
B. Sax.

Trpt. 1
Trpt. 2
Trpt. 3
Trpt. 4

Empty musical staves for trumpets 1 through 4.

Trbn. 1
Trbn. 2
Trbn. 3
Trbn. 4

Euph.
Bar.
Dow.

17

13 14 16 18

A. Sr. 1
A. Sr. 2
T. Sr. 1
T. Sr. 2
B. Sr.

Cup music
Tpt. 1
Tpt. 2
Tpt. 3
Tpt. 4

Trib. 1
Trib. 2
Trib. 3
Trib. 4

Eup.
Ba.
Dra.

17 18

A
A
A
A
A
A

19 20 21 22 23 24

A. Sx. 1
A. Sx. 2
T. Sx. 1
T. Sx. 2
B. Sx.

Tpt. 1
Tpt. 2
Tpt. 3
Tpt. 4

Ttb. 1
Ttb. 2
Ttb. 3
Ttb. 4

Perc.
Ba.
Dous.

A. Sax. 1
 A. Sax. 2
 T. Sax. 1
 T. Sax. 2
 B. Sax.

Trp. 1
 Trp. 2
 Trp. 3
 Trp. 4

Trb. 1
 Trb. 2
 Trb. 3
 Trb. 4

Proo.
 Ba.
 Duv.

(Lightly in upper register)
 Dmi/C
 Dmi/B
 Dmi/A
 Bb
 Eb
 Emi7
 A7
 Dmi
 Dmi/C
 Dmi/B
 Bb

33

31 32 33 34 35 36 37 38 39

A. Sax. 1
A. Sax. 2
T. Sax. 1
T. Sax. 2
B. Sax.

31 32 33 34 35 36 37 38 39

Trpt. 1
Trpt. 2
Trpt. 3
Trpt. 4

31 32 33 34 35 36 37 38 39

Trbn. 1
Trbn. 2
Trbn. 3
Trbn. 4

31 32 33 34 35 36 37 38 39

Pno.
Bdr.
Dnsr.

41

40 41 42 43 44 46 48 47

A. Sax. 1
A. Sax. 2
T. Sax. 1
T. Sax. 2
B. Sax.

40 41 42 43 44 46 48 47

Trumpet 1
Trumpet 2
Trumpet 3
Trumpet 4

40 41 42 43 44 46 48 47

Trumpet 1
Trumpet 2
Trumpet 3
Trumpet 4

40 41 42 43 44 46 48 47

Flute
Bassoon
Double Bass

64 63 62 61 60 59 58

A. Sax. 1
A. Sax. 2
T. Sax. 1
T. Sax. 2
B. Sax.

Open-unison

Ty. 1
Ty. 2
Ty. 3
Ty. 4

Unison

Trib. 1
Trib. 2
Trib. 3
Trib. 4

Pro.
Ba.
Dus.

65

71

66 67 68 69 70 71 72

A. Sax. 1
A. Sax. 2
T. Sax. 1
T. Sax. 2
B. Sax.

dim. mp mp mp mp mp

71 72

Trp. 1
Trp. 2
Trp. 3
Trp. 4
Trbn. 1
Trbn. 2
Trbn. 3
Trbn. 4

mp mp mp mp mp mp mp

71 72

Piaco.
Ba.
Tuba.

mp mp mp

79

79 76 74 77 78 79

A. Sx. 1
A. Sx. 2
T. Sx. 1
T. Sx. 2
B. Sx.

79 76 74 77 78 79

Trp. 1
Trp. 2
Trp. 3
Trp. 4
Tbn. 1
Tbn. 2
Tbn. 3
Tbn. 4

79 76 74 77 78 79

Pno.
Ba.
Dns.

Chords: F7, Bb7, A7, Dmi, D7, G7, Eb7/A

FILL

80 81 82 83 84 85 86

A. Sax. 1
A. Sax. 2
T. Bx. 1
T. Bx. 2
B. Sax.

This section of the score covers measures 80 through 86. It features five staves: A. Sax. 1, A. Sax. 2, T. Bx. 1, T. Bx. 2, and B. Sax. Each staff contains musical notation with various notes, rests, and dynamic markings such as accents (>) and hairpins (> and <). Measure numbers 80, 81, 82, 83, 84, 85, and 86 are indicated at the top of the staves.

Trp. 1
Trp. 2
Trp. 3
Trp. 4

This section of the score covers measures 80 through 86. It features four staves for the trumpet section, labeled Trp. 1, Trp. 2, Trp. 3, and Trp. 4. The notation includes notes, rests, and dynamic markings like accents (>).

Solo

Trb. 1
Trb. 2
Trb. 3
Trb. 4

This section of the score covers measures 80 through 86. It features four staves for the trombone section, labeled Trb. 1, Trb. 2, Trb. 3, and Trb. 4. The notation includes notes, rests, and dynamic markings. A "Solo" instruction is written above the first staff.

Pno.
Bd.
Dm.

This section of the score covers measures 80 through 86. It features three staves: Pno. (Percussion), Bd. (Bass Drum), and Dm. (Drum). The notation includes notes, rests, and dynamic markings. A "FILL" instruction is written above the Bass Drum staff in measure 85.

87

88

89

90

91

92

A. Sax. 1
A. Sax. 2
T. Sax. 1
T. Sax. 2
B. Sax.

Tpt. 1
Tpt. 2
Tpt. 3
Tpt. 4

Tbn. 1
Tbn. 2
Tbn. 3
Tbn. 4

Fr. Co.
Ba.
Dra.

(Lightly in higher register)

Dmi

Dmi/C

Dmi/B

B7

Dmi/A

Dmi

Em7

A7

Dmi/B

B7

Dmi/C

Dmi/B

B7

The Maynard Ferguson Series

A Country Boy

As recorded by the Maynard Ferguson Band

Alto Saxophone 1

Composed by Herb Ellis
Arranged by Bill Holman
Edited by Robert Curnow

Med. Slow Swing
♩ = 108

A Country Boy - Alto Saxophone 1

65

71

dim.

dim. mp

3

3

mf

3

79

ff

87

7

mp

3

3

3

3

3

mp

The Maynard Ferguson Series

A Country Boy

As recorded by the Maynard Ferguson Band

Alto Saxophone 2 (Opt.)

Composed by Herb Ellis
Arranged by Bill Holman
Edited by Robert Curnow

Med. Slow Swing

♩ = 108

A Country Boy - Alto Saxophone 2

65

f

71

dim.

dim. mp

3

mf

79

ff

87

mp

3

mp

The Maynard Ferguson Series

A Country Boy

As recorded by the Maynard Ferguson Band

Tenor Saxophone 1 (Solo)

Composed by Herb Ellis
Arranged by Bill Holman
Edited by Robert Curnow

Med. Slow Swing

$\text{♩} = 108$

1

9

8

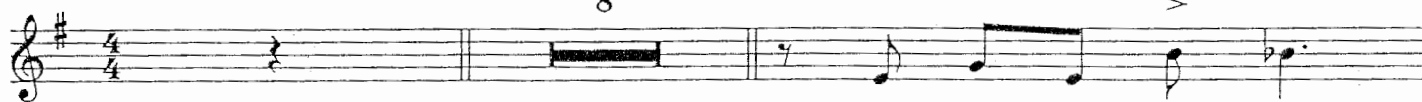

mp

17

f

25

mp

33

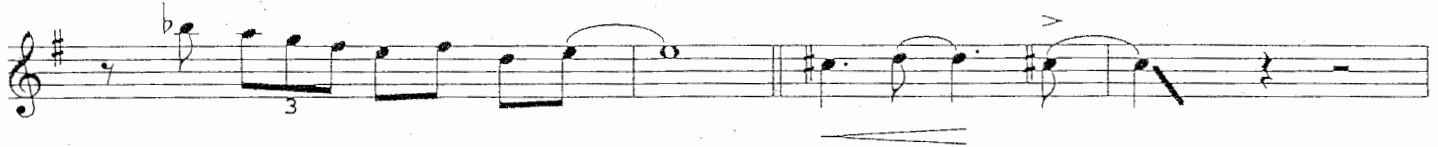

TURN PAGE

A Country Boy - Tenor Saxophone 1

41

mf

49

Solo

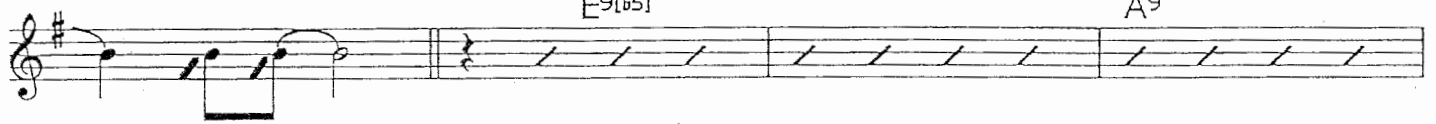

E9[b5]

A9

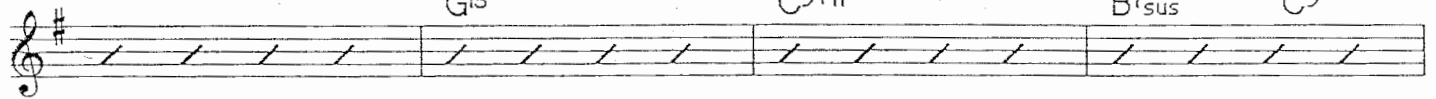

57

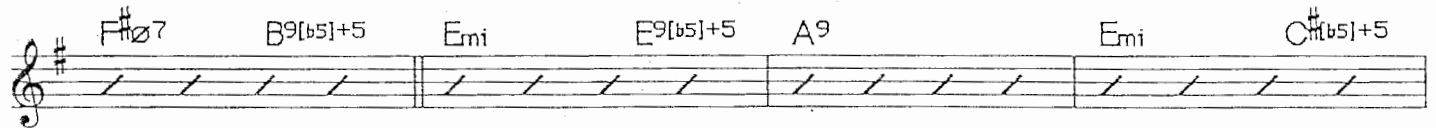

F#07

B9[b5]+5

Emi

E9[b5]+5

A9

Emi

C#b5]+5

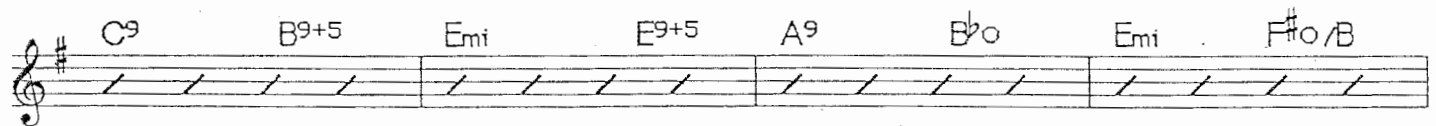

C9

B9+5

Emi

E9+5

A9

Bb0

Emi

F#0/B

65

Emi

f

71

dim.

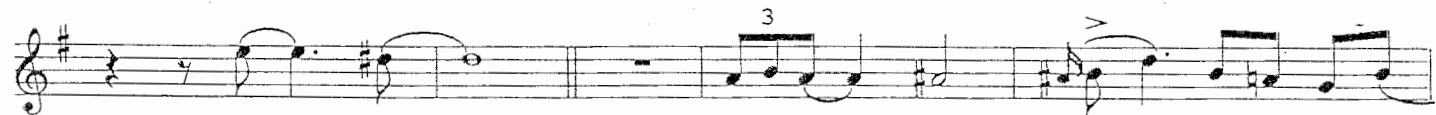

dim.

mp

A Country Boy - Tenor Saxophone 1

The Maynard Ferguson Series

A Country Boy

As recorded by the Maynard Ferguson Band

Tenor Saxophone 2

Composed by Herb Ellis
Arranged by Bill Holman
Edited by Robert Curnow

Med. Slow Swing
♩ = 108

1

9

8

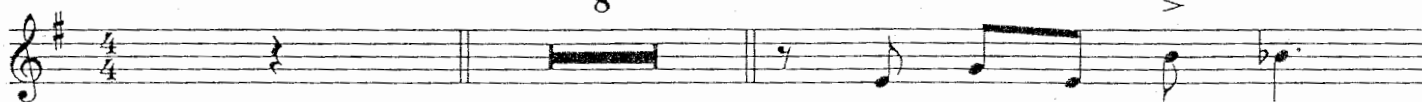

mp

17

f

25

mp

33

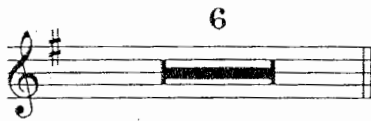
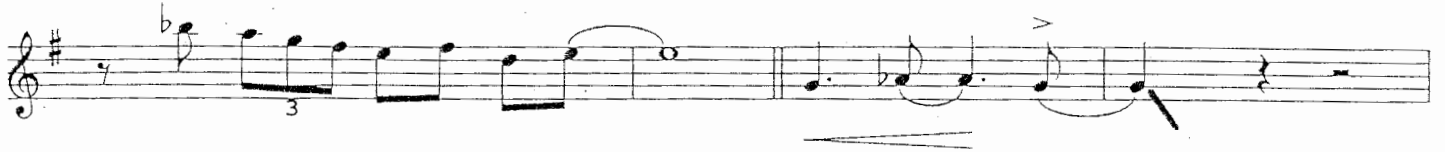

TURN PAGE

A Country Boy - Tenor Saxophone 2

41

49

3

57

65

71

dim.

dim.

mp

A Country Boy - Tenor Saxophone 2

The Maynard Ferguson Series

A Country Boy

As recorded by the Maynard Ferguson Band

Baritone Saxophone

Composed by Herb Ellis
Arranged by Bill Holman
Edited by Robert Curnow

Med. Slow Swing
♩ = 108

A Country Boy - Baritone Saxophone

57

65

71

79

87

The Maynard Ferguson Series

A Country Boy

As recorded by the Maynard Ferguson Band

Trumpet 1

Composed by Herb Ellis
Arranged by Bill Holman
Edited by Robert Curnow

Med. Slow Swing

$\text{♩} = 108$

11

9

8

7

Cup mute

3

mf

17

3

3

3

to Open

3

3

3

3

25

Open >

f

f³

33

to Cup

5

Tight Cup

41

mf

3

3

A Country Boy - Trumpet 1

49

2 Loose Cup

57 to Open 7 Open-unison f

3 3 3

71 79 Ensemble ff

87 7

3 3 3 3 mp

The Maynard Ferguson Series

A Country Boy

As recorded by the Maynard Ferguson Band

Trumpet 2

Composed by Herb Ellis
Arranged by Bill Holman
Edited by Robert Curnow

Med. Slow Swing
♩ = 108

A Country Boy - Trumpet 2

49

3

3

3

2

Loose Cup

57

to Open

7

TURN PAGE

A Country Boy - Trumpet 2

Open-unison
f
65
3
3
71
mp
3
mf
3
79 Ensemble
ff
87
7
mp
3
3
3
3

The Maynard Ferguson Series

A Country Boy

As recorded by the Maynard Ferguson Band

Trumpet 3

Composed by Herb Ellis
Arranged by Bill Holman
Edited by Robert Curnow

Med. Slow Swing

♩ = 108

1

9

8

7

Cup mute

3

mf

17

3

3

3

to Open

3

3

3

3

25

Open

f

7

33

to Cup

f

3

3

3

5

41

Tight Cup

mf

3

3

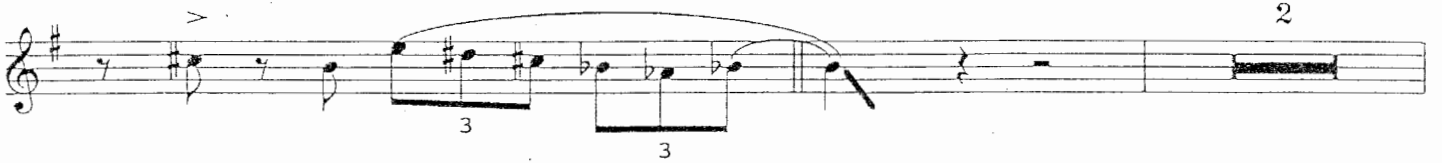

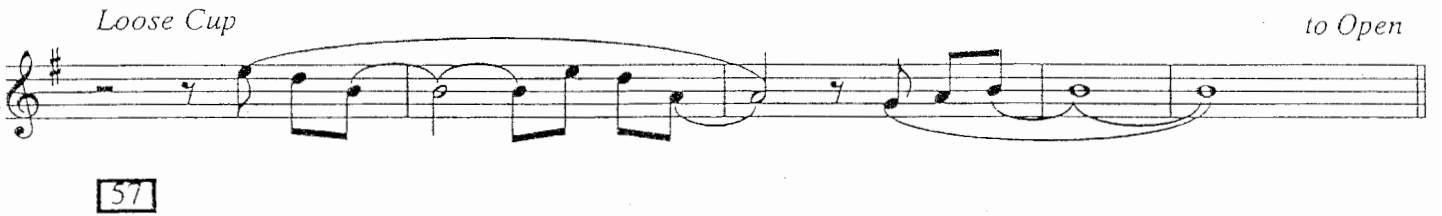

TURN PAGE

A Country Boy - Trumpet 3

Open-unison
Λ

65

f

71

mp

mf

3

79 Ensemble

ff

87

7

mp

3

The Maynard Ferguson Series

A Country Boy

As recorded by the Maynard Ferguson Band

Trumpet 4

Composed by Herb Ellis
Arranged by Bill Holman
Edited by Robert Curnow

Med. Slow Swing

$\text{♩} = 108$

1

9

8

7

Cup mute

3

mf

17

to Open

25

Open

33

to Cup

Tight Cup

41

49

Loose Cup

57

to Open

7

TURN PAGE

A Country Boy - Trumpet 4

65

Open-unison

f

3

3

71

mp

3

79 Ensemble

mf

3

ff

87

7

mp

3

The Maynard Ferguson Series

A Country Boy

As recorded by the Maynard Ferguson Band

Trombone 1 (Solo)

Composed by Herb Ellis
Arranged by Bill Holman
Edited by Robert Curnow

Med. Slow Swing
♩ = 108 Solo

A Country Boy - Trombone 1

33

Solo

G⁹ Dmi F⁹ B^{b9} A⁷

Dmi D⁹⁺⁵ G⁹ G^{#o} Dmi/A A⁷⁺⁵ Dmi A⁷

41

Dmi D^{9(b5)} G⁹ Dmi F^{9(b5)} B^{b9} A⁷⁺⁵

Dmi D^{9(b5)} G⁹ G^{#o} Dmi A⁷⁺⁵ Dmi

49

8

TURN PAGE

A Country Boy - Trombone 1

57 Unison *f* 65 *mp* 71 *mf* Solo 79 *mf* 87 *mf* Dmi

The Maynard Ferguson Series

A Country Boy

As recorded by the Maynard Ferguson Band

Trombone 2

Composed by Herb Ellis
Arranged by Bill Holman
Edited by Robert Curnow

Med. Slow Swing
♩ = 108

1

9

17

8

8

6

25

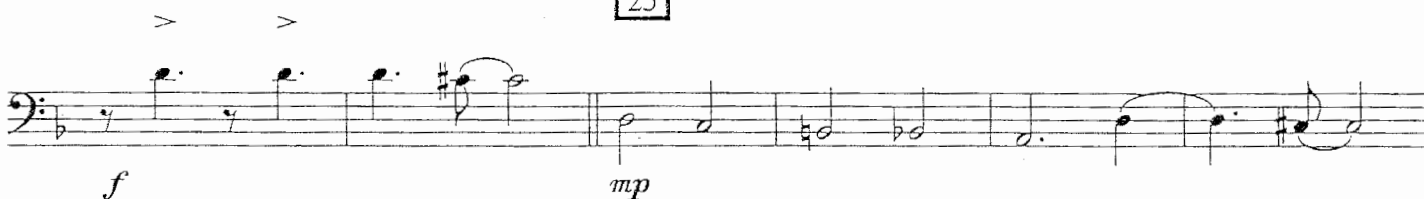

33

to Cup

5

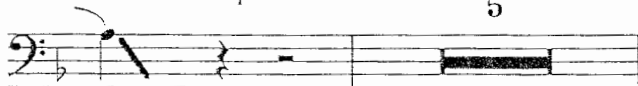

TURN PAGE

A Country Boy - Trombone 2

Tight Cup

41

mf

49

to Open

2

Open

57

mp

mf

65

Unison

f

71

mp

A Country Boy - Trombone 2

A Country Boy

As recorded by the Maynard Ferguson Band

Trombone 3 (Opt.)

Composed by Herb Ellis
Arranged by Bill Holman
Edited by Robert Currow

Med. Slow Swing
♩ = 108

1

9

17

8

8

6

25

33

to Cup

5

TURN PAGE

A Country Boy - Trombone 3

Tight Cup

41

49

to Open

Open

57

mp

65

Unison

71

A Country Boy - Trombone 3

mp

3

mf

ff

79

mf

ff

mp

87

mp

4

mp

The Maynard Ferguson Series

A Country Boy

As recorded by the Maynard Ferguson Band

Bass Trombone 4 (Opt.)

Composed by Herb Ellis
Arranged by Bill Holman
Edited by Robert Curnow

Med. Slow Swing
♩ = 108

A Country Boy - Trombone 4

79

ff

87

The Maynard Ferguson Series

A Country Boy

As recorded by the Maynard Ferguson Band

Piano

Composed by Herb Ellis
Arranged by Bill Holman
Edited by Robert Curnow

Med. Slow Swing

♩ = 108

1

9

17

8

8

25

(Lightly in higher register)

33

41

A Country Boy - Piano

Dmi F9(b5) Bb9 A7+5 Dmi D9(b5)+5 G9 G#o Dmi A7+5

49

Dmi D9(b5) G9 F13

57

Bb9+11 A7sus Bb9 Eo7 A9(b5)+5 Dmi D9(b5)+5 G9

Dmi B9(b5)+5 Bb9 A9+5 Dmi D9+5 G9 G#o Dmi Eo7/A

65

Dmi Dmi D7 G9 Dmi F7 Bb9 A7 Dmi D7

71

G9 Dmi D7 G7 Bb7 Dmi F7 Bb7 A7 Dmi D7

G7 Bb7 Eo7/A

ff > > >

3

TURN PAGE

A Country Boy - Piano

87

(Lightly in higher register)

Dmi Dmi/C Dmi/B B^b7 Dmi /A B^b7 E^mi⁷ A⁷

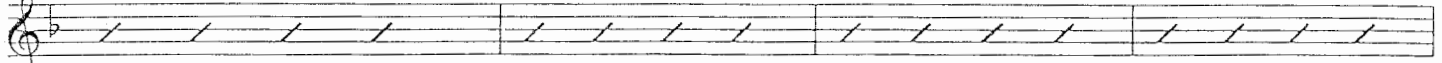

mp

Dmi Dmi/C Dmi/B B^b7 Dmi (sax./tpt. figure) (trb. solo)

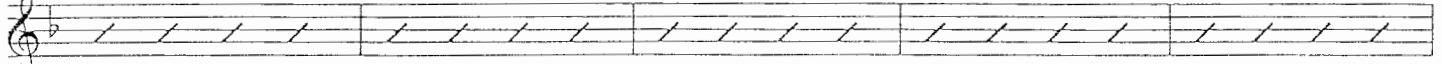

(low sax figure) (trb. solo)

Solo

3

3

Dmi

mp

The Maynard Ferguson Series

A Country Boy

As recorded by the Maynard Ferguson Band

Guitar (Opt.)

Composed by Herb Ellis
 Arranged by Bill Holman
 Edited by Robert Curnow

Med. Slow Swing

$\text{♩} = 108$

Chord chart for guitar (optional) in 4/4 time. The chart consists of seven staves of music, each with a treble clef and a key signature of one flat (Bb). The first staff shows measures 1-3 with a repeat sign in measure 1 and a fermata in measure 3. Measures 4-5 are marked with a box containing '1' and a bar with '8' below it. Measures 6-7 are marked with a box containing '9' and a bar with '8' below it. Measure 8 is marked with a box containing '17' and a bar with 'D9' below it. The second staff shows measures 9-12 with chords G9, Cmi7, F13, Fmi7, and Bb13. The third staff shows measures 13-18 with chords A9sus, Bb13, Emi7, A7(b9)(#9), Dmi, Dmi7, Dmi/B, Bb7, Dmi/A, and Bb7. The fourth staff shows measures 19-24 with chords Emi7, A7, Dmi, Dmi/C, Dmi/B, Bb7, Dmi, and a fermata in measure 24. Measure 25 is marked with a box containing '25'. The fifth staff shows measures 26-32 with chords Emi7, A7, Dmi, Dmi/C, Dmi/B, Bb7, Dmi, and a fermata in measure 32. Measure 33 is marked with a box containing '33'. The sixth staff shows measures 34-39 with chords G9, Dmi, F9, Bb9, A7, Dmi, D9+5, G9, and G#o. The seventh staff shows measures 40-44 with chords Dmi/A, A7+5, Dmi, A7, Dmi, D9(b5)+5, G9, Dmi, and F9(b5). Dynamics include mp and mf.

A Country Boy - Guitar

B^b9 A7+5 Dmi D9[b5]+5 G⁹ G[#]o Dmi A7+5 Dmi

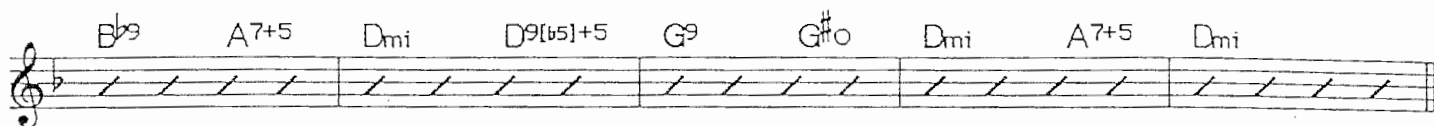

49

D9[b5] G⁹ F13

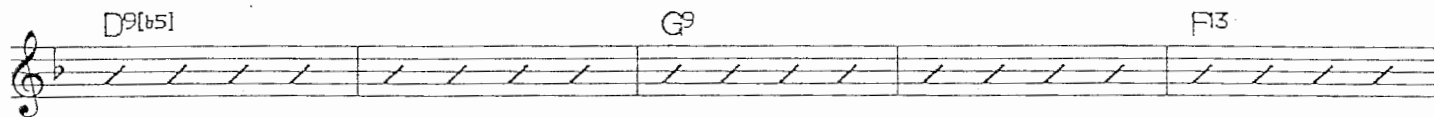

57

B^b9+11 A7sus B^b9 Eø7 A9[b5]+5 Dmi D9[b5]+5 G⁹

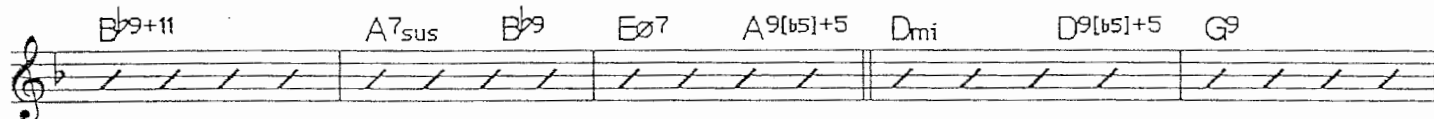

Dmi B9[b5]+5 B^b9 A9+5 Dmi D9+5 G⁹ G[#]o Dmi Eø7/A

65

Dmi Dmi D7 G⁹ Dmi F7 B^b9 A7

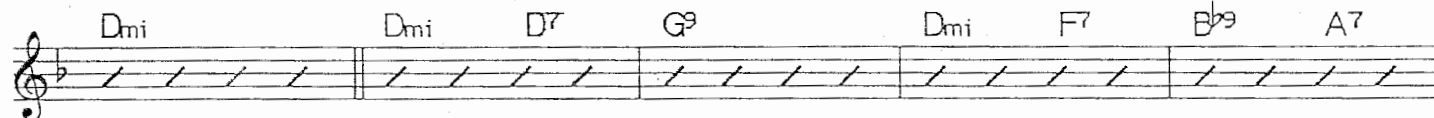

f

71

Dmi D7 G⁹ Dmi D7 G7 B^b7 Dmi F7

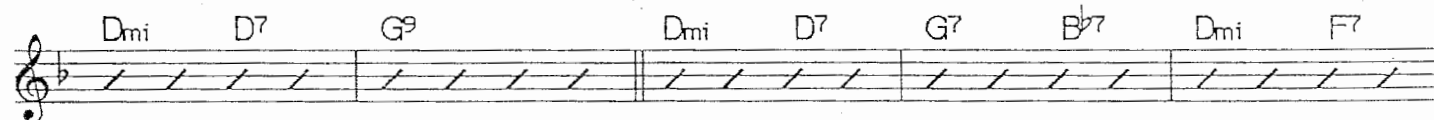

mp

B^b7 A7 Dmi D7 G7 B^b7 Eø7/A Dmi

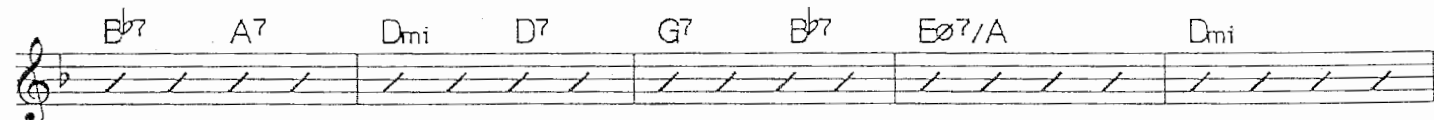

79

8

TURN PAGE

A Country Boy - Guitar

87

Dmi Dmi7 Dmi/B B^{b7} Dmi /A B^{b7} E^{mi7} A7 Dmi Dmi/C

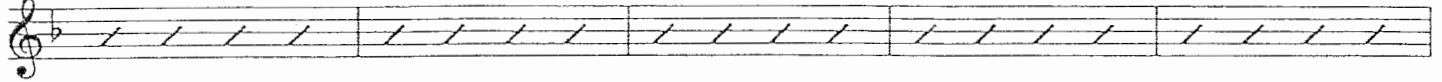

mp

Dmi/B B^{b7} Dmi (sax./tpt. figure) (trb. solo) (low sax figure)

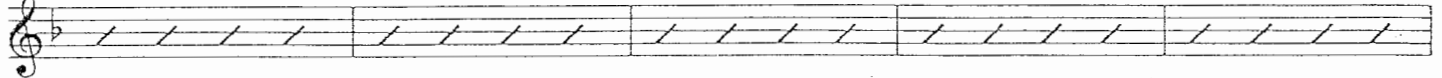

(trb. solo) Dmi7 [b5]

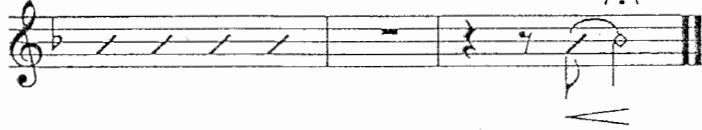

The Maynard Ferguson Series

A Country Boy

As recorded by the Maynard Ferguson Band

Bass

Composed by Herb Ellis
Arranged by Bill Holman
Edited by Robert Curnow

Med. Slow Swing

♩ = 108

1

as solo w/trb.

mp

9

17

25

A Country Boy - Bass

33

41

49

57

65

f

71

mp

A Country Boy - Bass

Dmi F7 B \flat 7 A7 Dmi D7 G7 B \flat 7

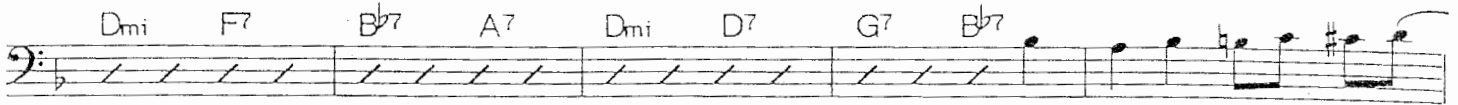

A single staff of music in bass clef with a key signature of one flat. The staff contains a series of chords: Dmi, F7, B \flat 7, A7, Dmi, D7, G7, and B \flat 7. The notes are represented by diagonal slashes, indicating a rhythmic pattern.

79

A single staff of music in bass clef. It begins with a fermata over the first note. The music consists of eighth and quarter notes. A dynamic marking of *ff* (fortissimo) is placed below the staff.

87

A single staff of music in bass clef. It features a series of eighth and quarter notes. A dynamic marking of *mp* (mezzo-piano) is placed below the staff.

A single staff of music in bass clef. It contains a sequence of eighth and quarter notes with various accidentals, including flats and sharps.

A single staff of music in bass clef. It features eighth notes with slurs and accents. Two triplet markings (the number 3) are placed below the staff.

Arco >

A single staff of music in bass clef. It ends with a double bar line. The word "Arco" and a greater-than sign (>) are written above the staff.

The Maynard Ferguson Series

A Country Boy

As recorded by the Maynard Ferguson Band

Drums

Composed by Herb Ellis
Arranged by Bill Holman
Edited by Robert Curnow

Med. Slow Swing

$\text{♩} = 108$

49

(8)

(Tenor Solo)

(4)

57

PLAY 7 MORE

65

(8)

3

3

3

f

3

mp

71

PLAY 7 MORE

79

FILL

FILL

ff

FILL

87

Light Time

PLAY 9 MORE

mp

